OCIA Option: Fifth Sunday of Lent

Responsorial Psalm: Psalm 130:1–2, 3–4, 5–6, 7–8 (34)

Response: *(Organ/SATB)*

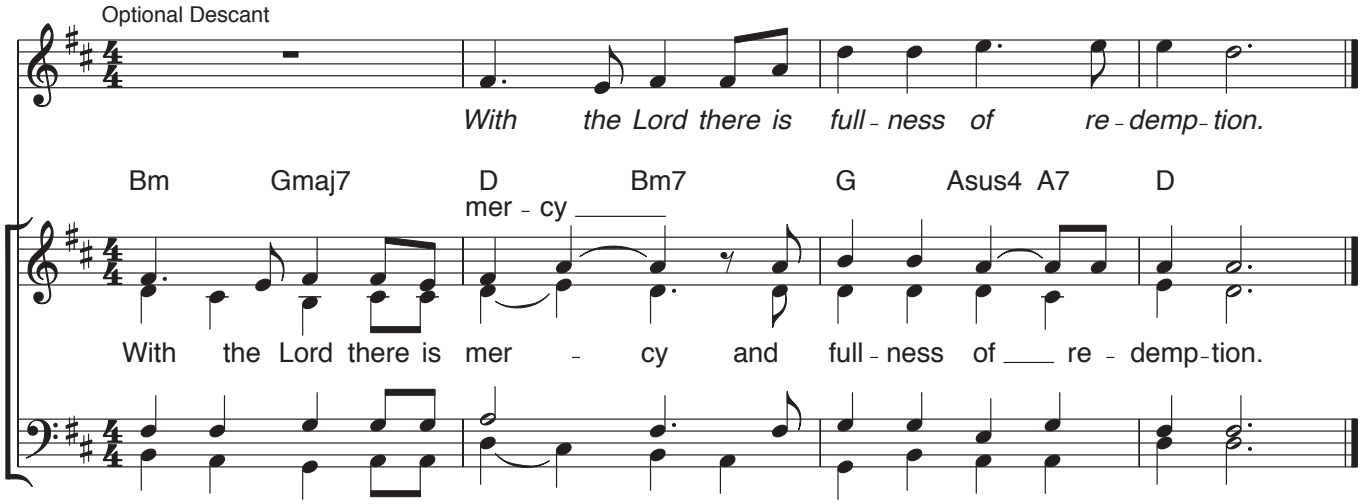

Verses: *(Cantor or SATB)*

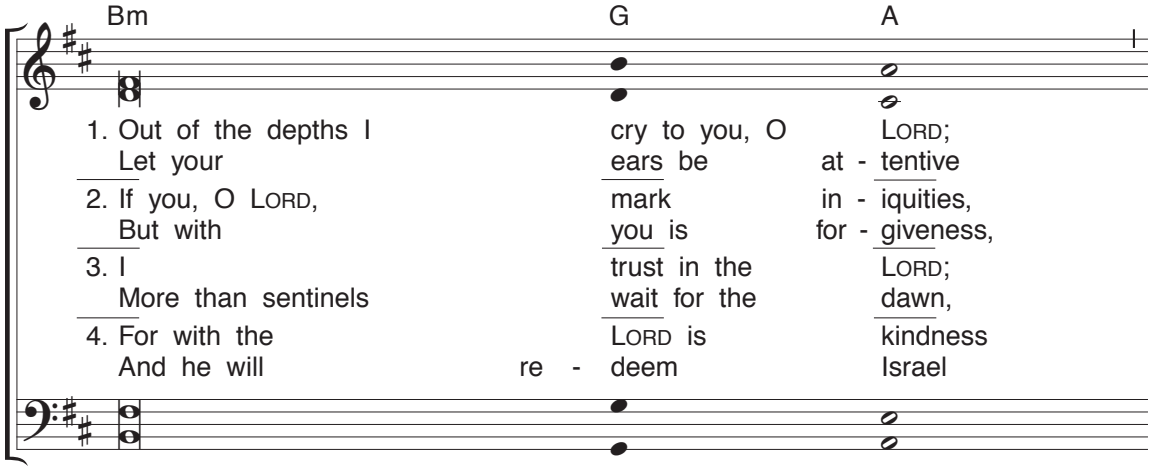

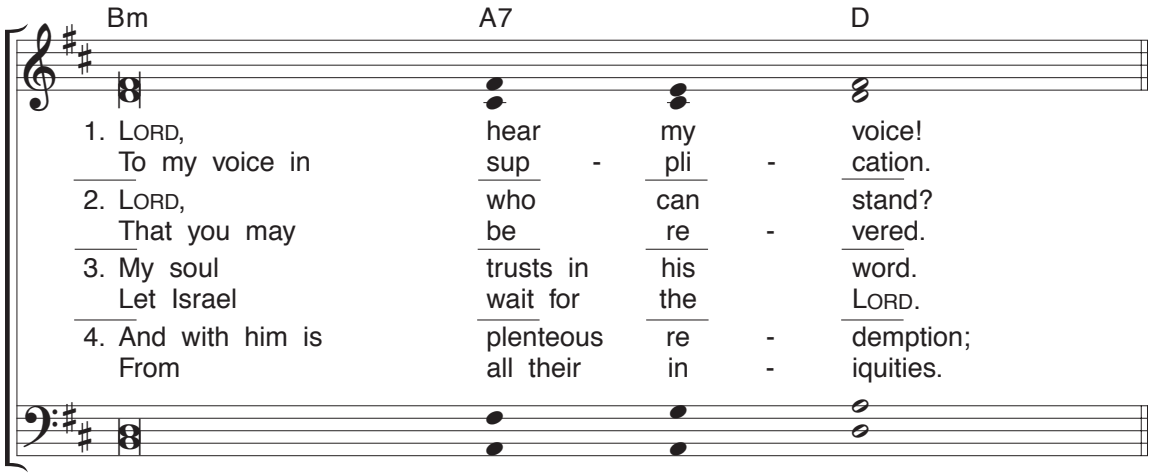

Gospel Acclamation: John 11:25a, 26

Acclamation: *(Organ/SATB) No. IX-a*

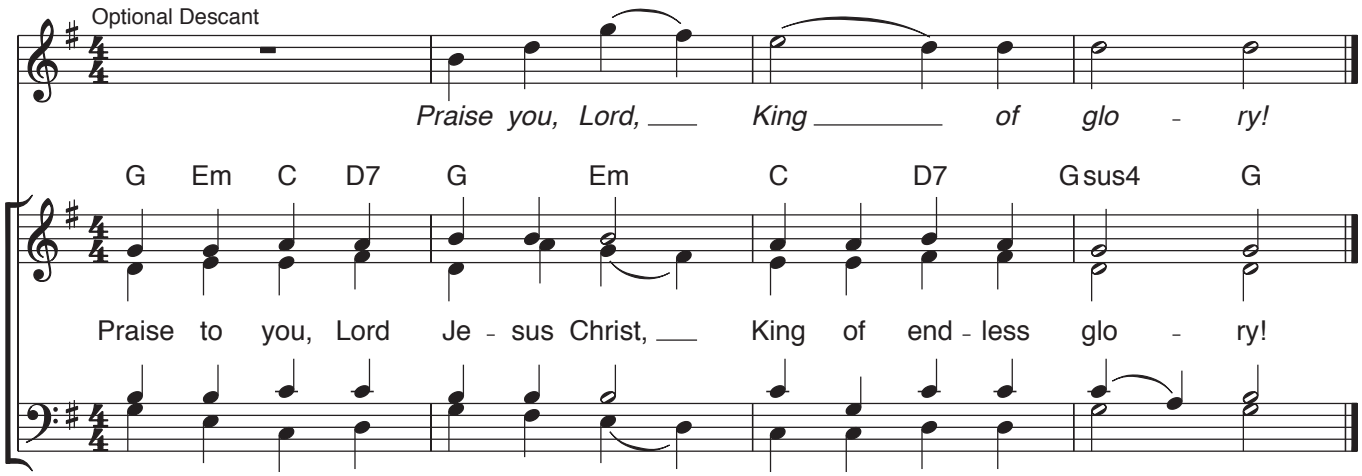

Verse: *(Cantor)*

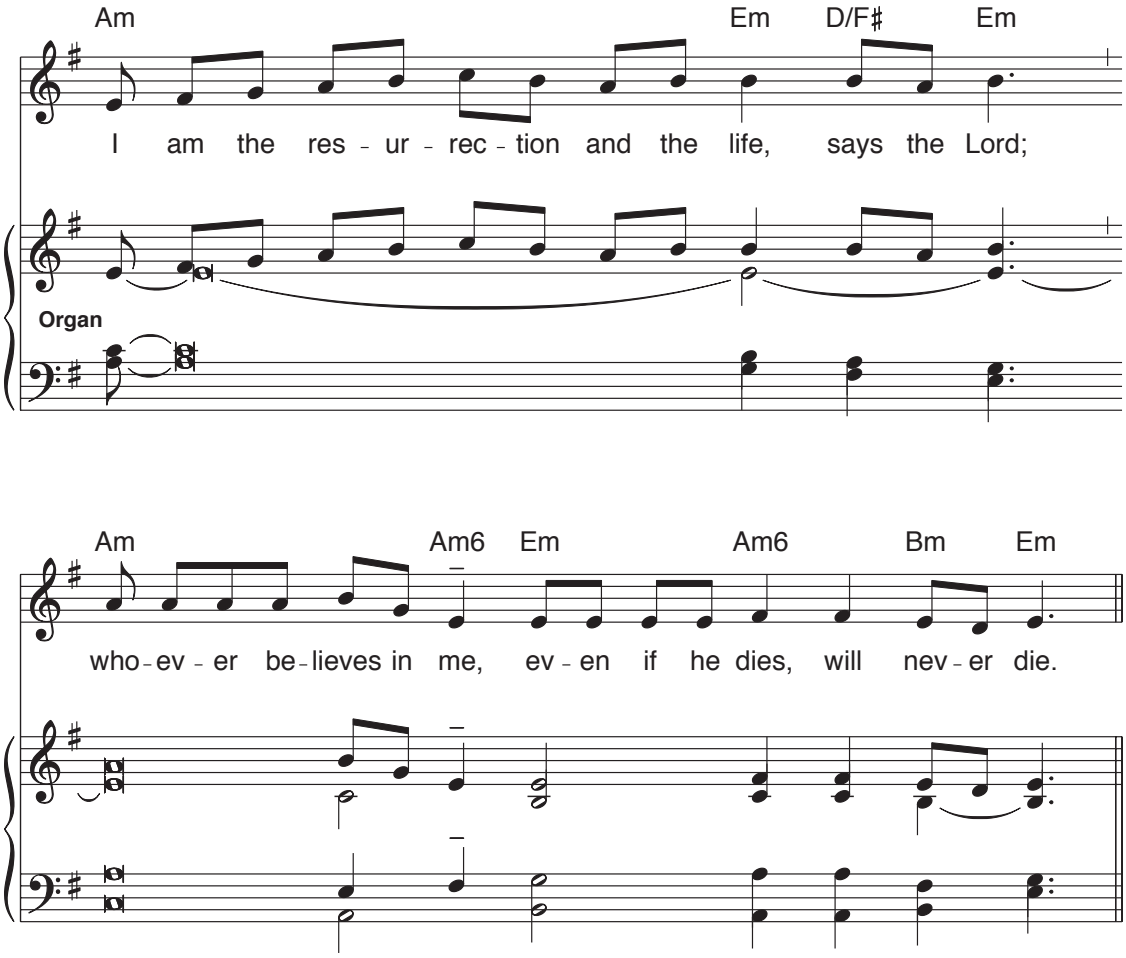

Music: Owen Alstott, © 1977, 1990, OCP. All rights reserved.